D&G Machine Roll Services

50 Eisenhower Drive
Westbrook, Maine 04092

Bus (207) 854-1500
Fax (207) 854-0726
www.dgmachine.com

Service Center

- Our Fully Equipped Service Center is conveniently located in Westbrook , Maine.
- ISO 9001-2000 Certified Manufacturing Facility
- Single Source for all your Mechanical Roll Needs
- Eliminates divided responsibilities
- Rapid turnaround times
- Results Lower Repair Cost
- 24/7 On Call Staff
- Lifting Capacity
- High Bays
- Overhead Lift Cranes – 40000# Capacity
- Individual Lift Cranes

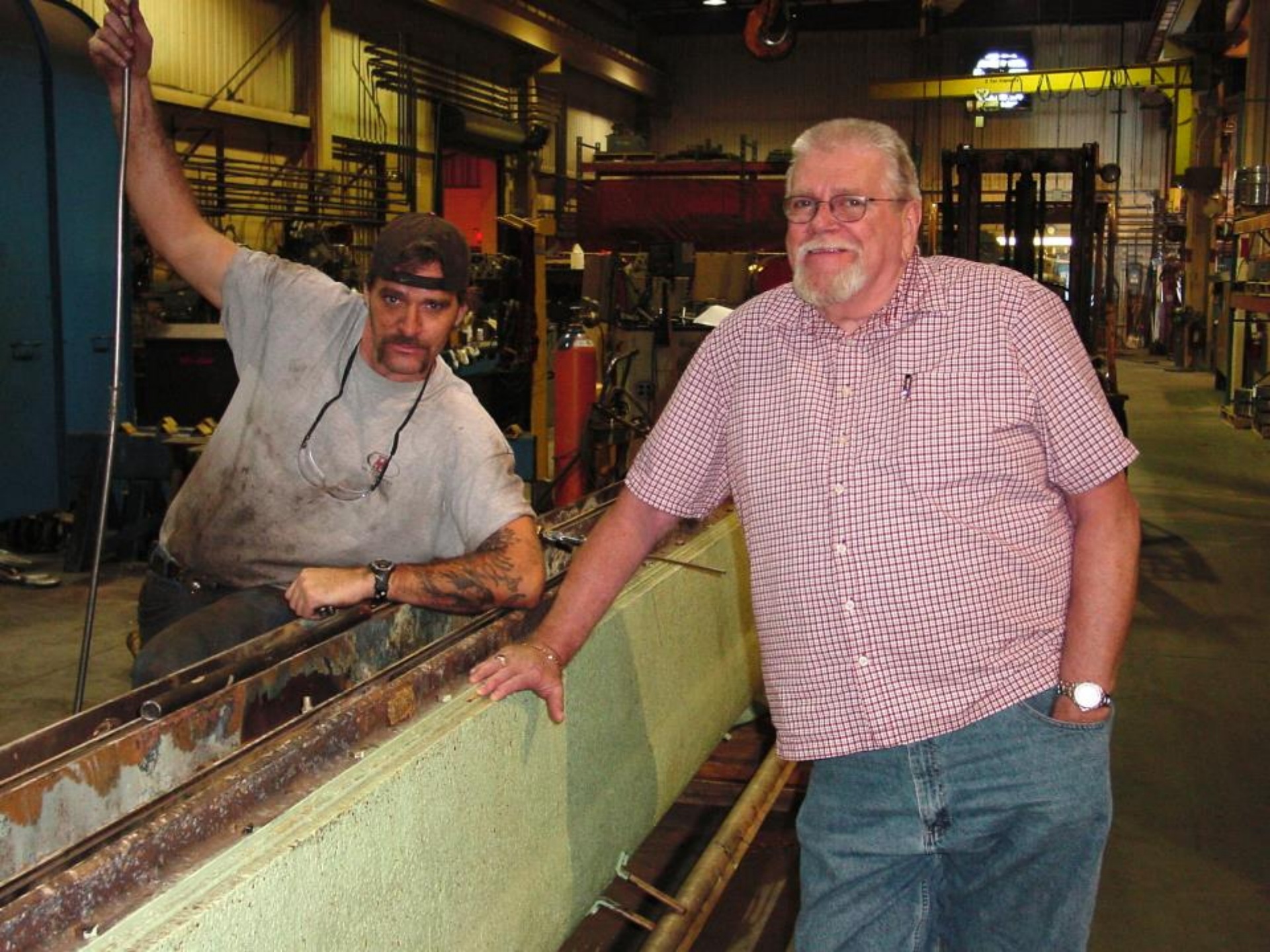

Contacts

- Technical Sales and Service Staff which allows for a single point contact to quickly and efficiently work to provide your complete roll service requirements

- Chuck Tarling Sales Engineer Cell (207) 776-4600
  chuckt@dgmachine.com

- Dan Sullivan Sales Engineer Cell (207) 329-8829
  dans@dgmachine.com

- Inside Service Technicians Bus (207) 854-1500

Rolls

- Rectifier Rolls
- Breast Rolls
- Suction Rolls - Rebuilds
- Wet / Dry Felt Rolls
- Wire Return Rolls
- Paper Rolls
- Reel Spool Rolls
- Teflon Covered Rolls
- Dryer Can Rolls
- Reel Drum Rolls
- Rider Rolls
- Spreader Rolls
- Winder Rolls
- Calender Rolls
- Fly Rolls
- Bowed Rolls

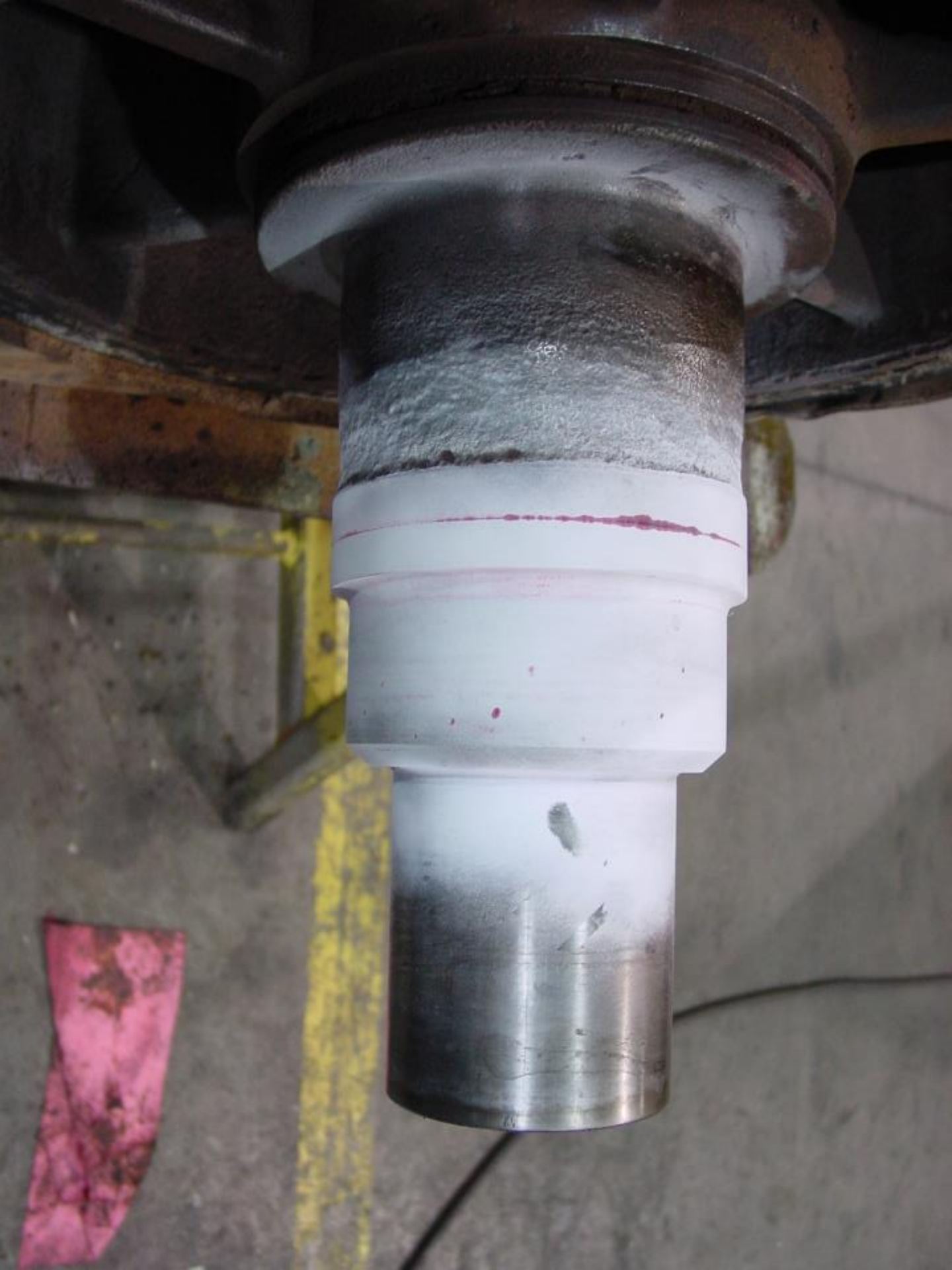

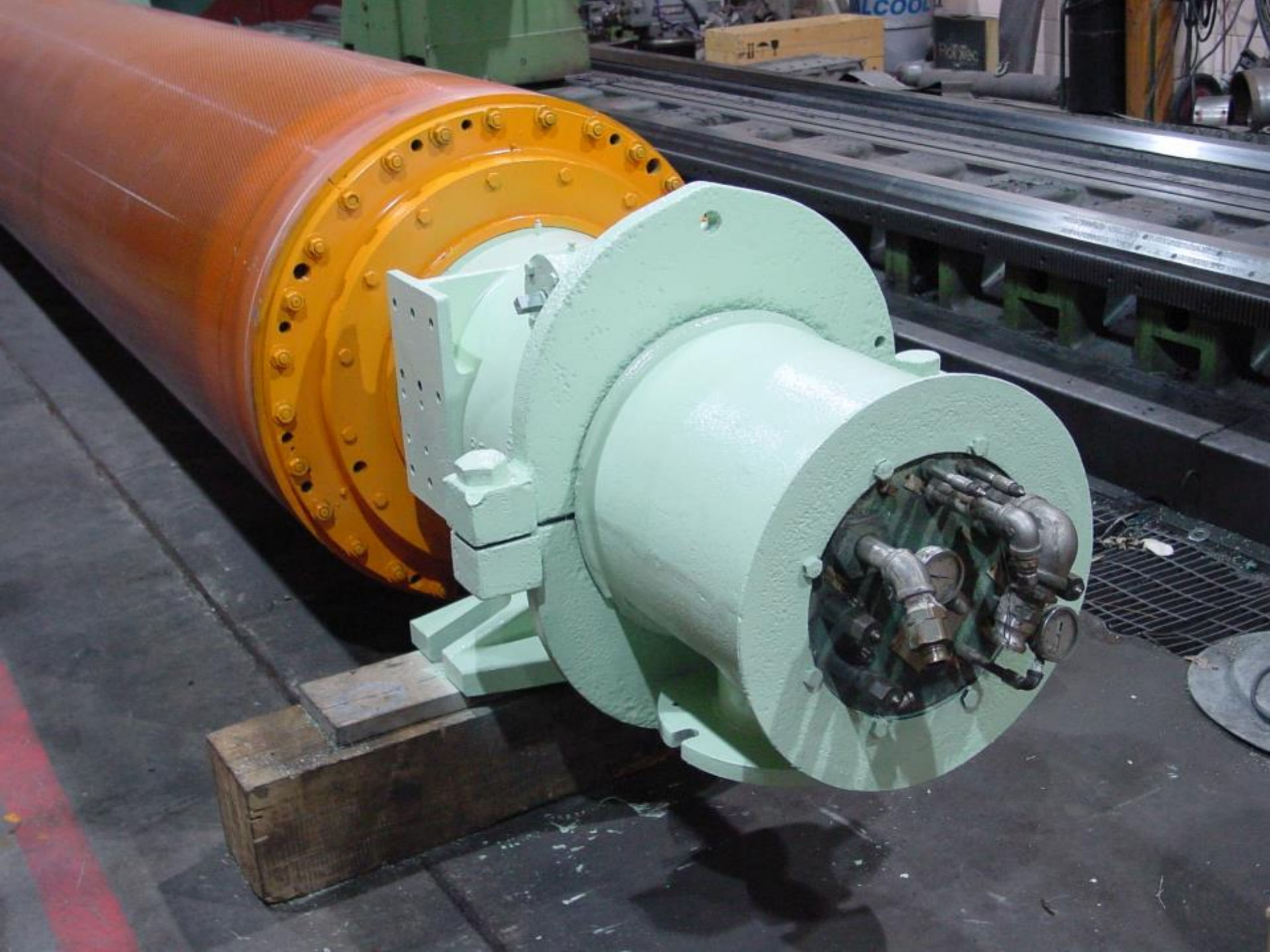

AMERICAN HORSE

Roll Lathes

- Ravensburg CNC Roll Lathe 83” Swing 472” Centers
- Monarch Roll Lathe 30” Swing 380” Centers
- Niles Roll Lathe 54” Swing 240” Centers
- Mori Seiki CNC Roll Lathe SL600 39” Swing 80” Centers
- Mori Seiki CNC Roll Lathe SL600 39” Swing 40” Centers
- Mori Seiki CNC Roll Lathe SL400 28” Swing 40” Centers
- Leblond Roll Lathe 26” Swing 60” Centers
- DoAll Roll Lathe 17” Swing 60” Centers

Balance Machine

- American Hofmann HDplus - 27.1 Hi-Precision Hard Bearing Computerized Balancer
- 50000# Weight Capacity
- 94” Diameter Swing over Bed X 480”
- Balance Speed (variable) Dependent on Drive Diameter of Rotor and Drive Pulleys
- Set of Knife-Edge Balancing Rolls

Thermal Spray Coating

- Cronatron Thermal Spray Training Certification in Hot / Cold Spray Systems
- Racine Metal Spray (Outside Vendor)

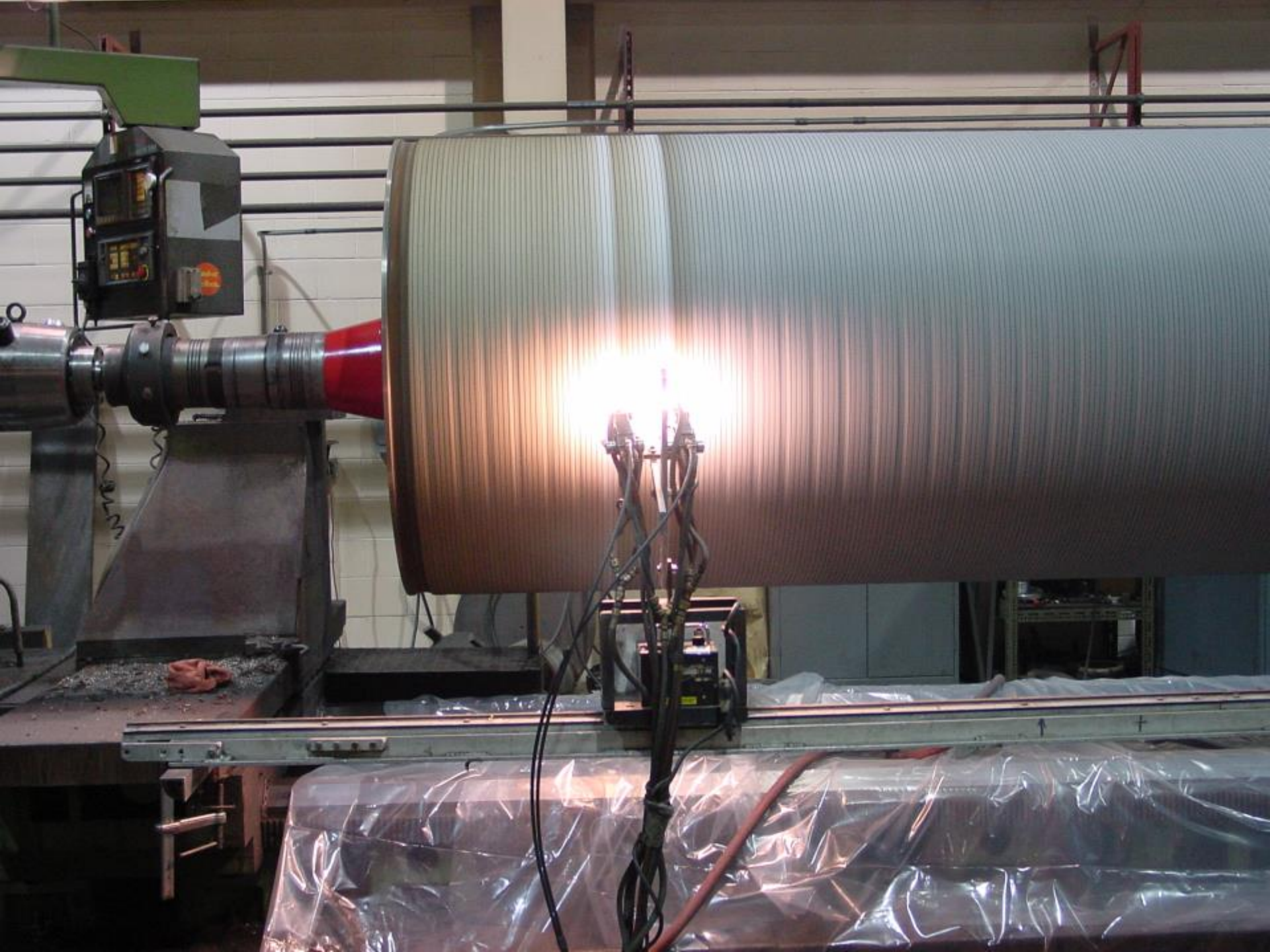

D&G
MACHINE

Plating

- SIFCO Training Certification in:
- Copper Brush System
- Nickel Brush System
- Cobalt Brush System

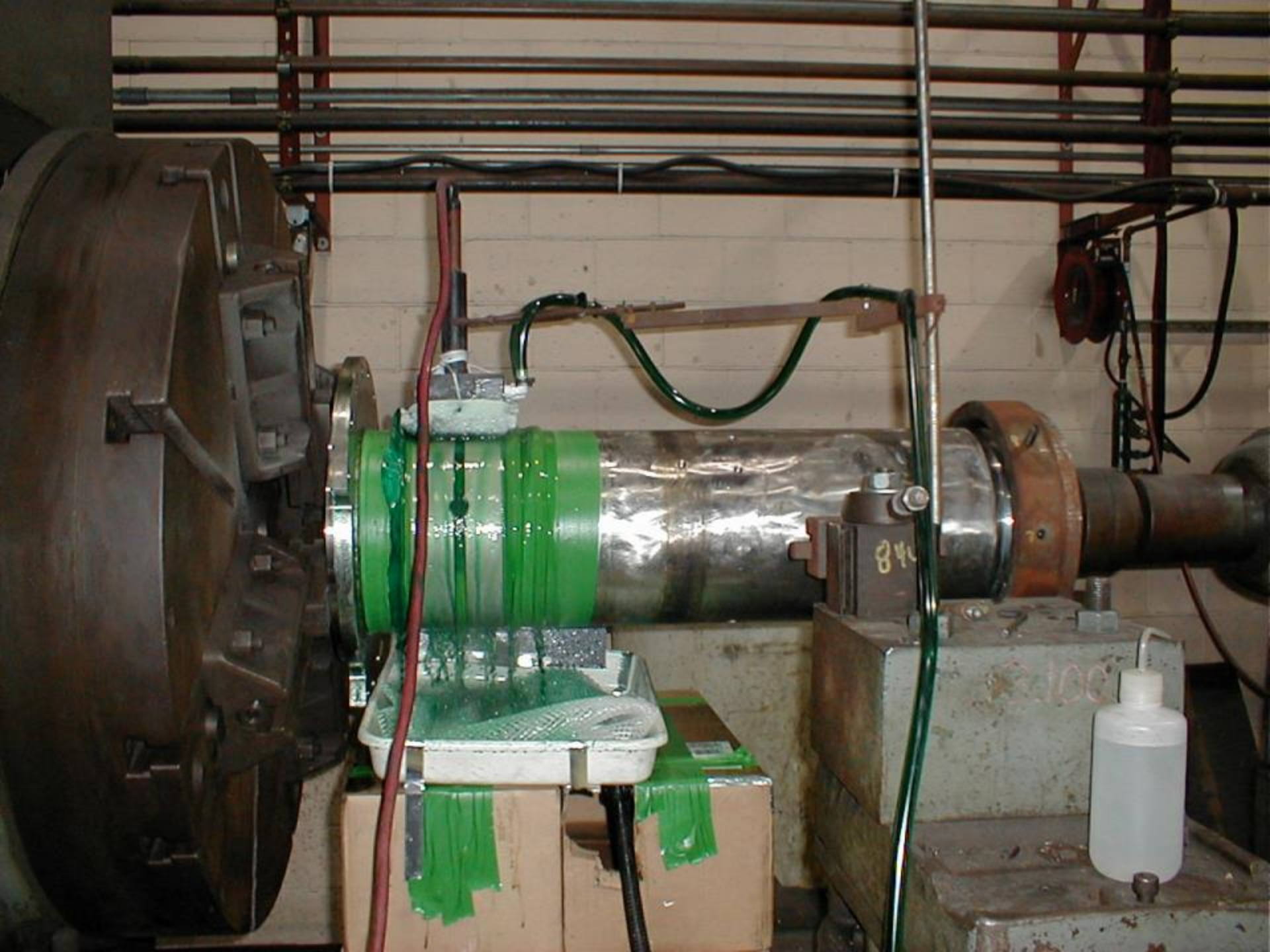

Transportation

- Flatbed 24’
- Box Truck 24’
- Rack Body
- Pick-up Trucks
- Full Size Heated Tractor Trailers